

Legend

- | | | | | | |
|--|-------------------------------|--|--|--|--|
| | New Pavement | | New Bike Lane | | Existing Right-of-Way |
| | New Bridge Deck | | Wetlands | | Proposed Right-of-Way |
| | Guardrail | | Streams | | Proposed Permanent Easement |
| | Retaining Wall | | Construction Impact on Stream or Wetland | | Proposed Temporary Easement |
| | Noise Wall | | NRHP Listed or Eligible Site | | Existing Pavement Converted to Green Space |
| | Noise / Visual Screening Wall | | NRHP Historic District | | Impacted Structure |
| | New or Widened Sidewalk | | Community Resource | | |
| | New Shared-Use Path | | | | |

Sheet 1 of 8

Match Line - See Sheet 2



Match Line -
See Sheet 1

Match Line -
See Sheet 3

Legend					
	New Pavement		New Bike Lane		Existing Right-of-Way
	New Bridge Deck		Wetlands		Proposed Right-of-Way
	Guardrail		Streams		Proposed Permanent Easement
	Retaining Wall		Construction Impact on Stream or Wetland		Proposed Temporary Easement
	Noise Wall		NRHP Listed or Eligible Site		Existing Pavement Converted to Green Space
	Noise / Visual Screening Wall		NRHP Historic District		Impacted Structure
	New or Widened Sidewalk		Community Resource		
	New Shared-Use Path				

KYTC Item No. 6-17
 ODOT PID 89068

0 250 500 Feet
 Aerial Imagery by Maxar

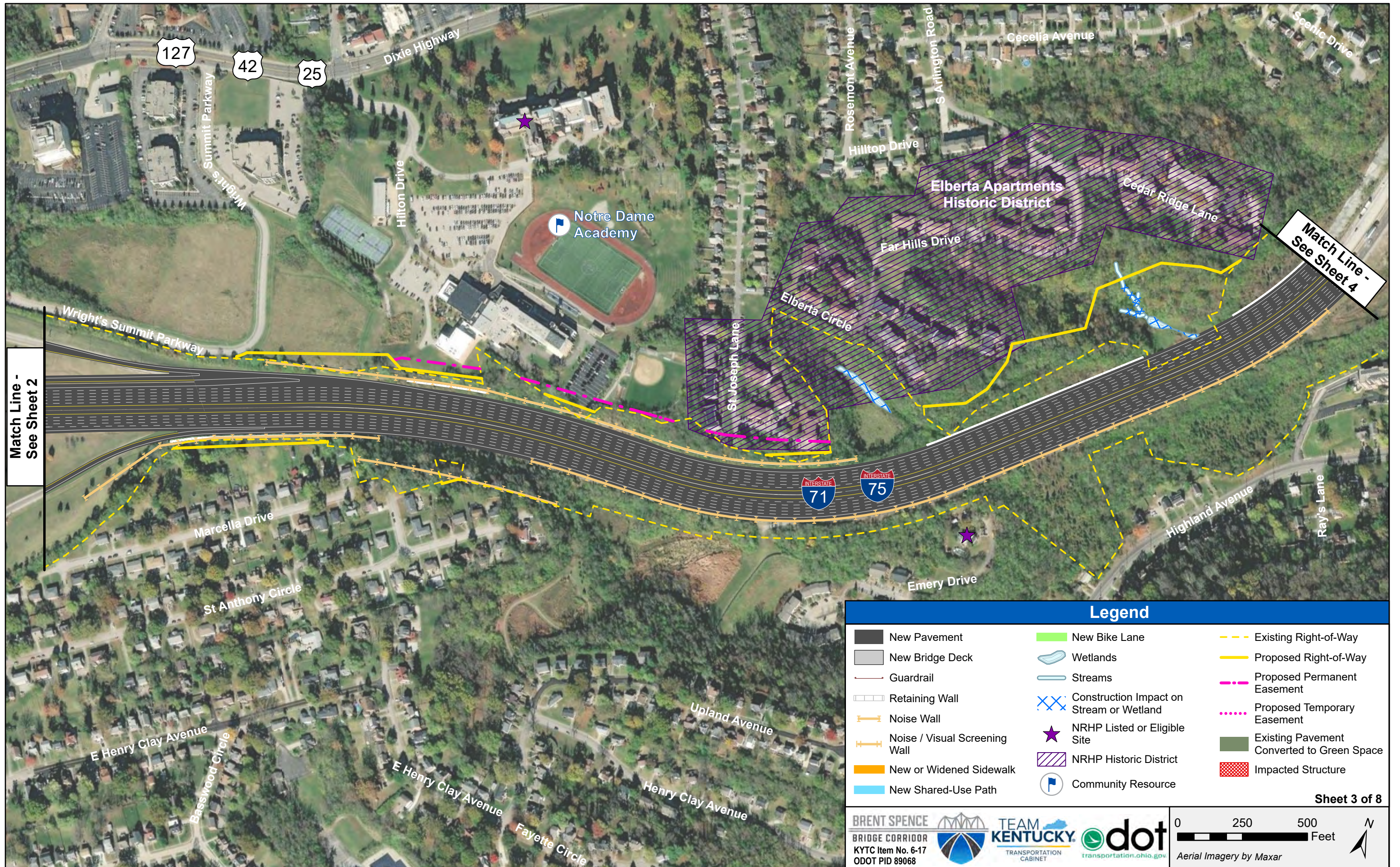

Match Line -
See Sheet 2

Match Line -
See Sheet 4

Legend

- | | | |
|-------------------------------|--|--|
| New Pavement | New Bike Lane | Existing Right-of-Way |
| New Bridge Deck | Wetlands | Proposed Right-of-Way |
| Guardrail | Streams | Proposed Permanent Easement |
| Retaining Wall | Construction Impact on Stream or Wetland | Proposed Temporary Easement |
| Noise Wall | NRHP Listed or Eligible Site | Existing Pavement Converted to Green Space |
| Noise / Visual Screening Wall | NRHP Historic District | Impacted Structure |
| New or Widened Sidewalk | Community Resource | |
| New Shared-Use Path | | |

0 250 500 Feet

 Aerial Imagery by Maxar

Legend

- | | | | | | |
|--|-------------------------------|--|--|--|--|
| | New Pavement | | New Bike Lane | | Existing Right-of-Way |
| | New Bridge Deck | | Wetlands | | Proposed Right-of-Way |
| | Guardrail | | Streams | | Proposed Permanent Easement |
| | Retaining Wall | | Construction Impact on Stream or Wetland | | Proposed Temporary Easement |
| | Noise Wall | | NRHP Listed or Eligible Site | | Existing Pavement Converted to Green Space |
| | Noise / Visual Screening Wall | | NRHP Historic District | | Impacted Structure |
| | New or Widened Sidewalk | | Community Resource | | |
| | New Shared-Use Path | | | | |

Sheet 4 of 8

BRENT SPENCE
BRIDGE CORRIDOR
KYTC Item No. 6-17
ODOT PID 89068

TEAM KENTUCKY
TRANSPORTATION CABINET

dot
transportation.ohio.gov

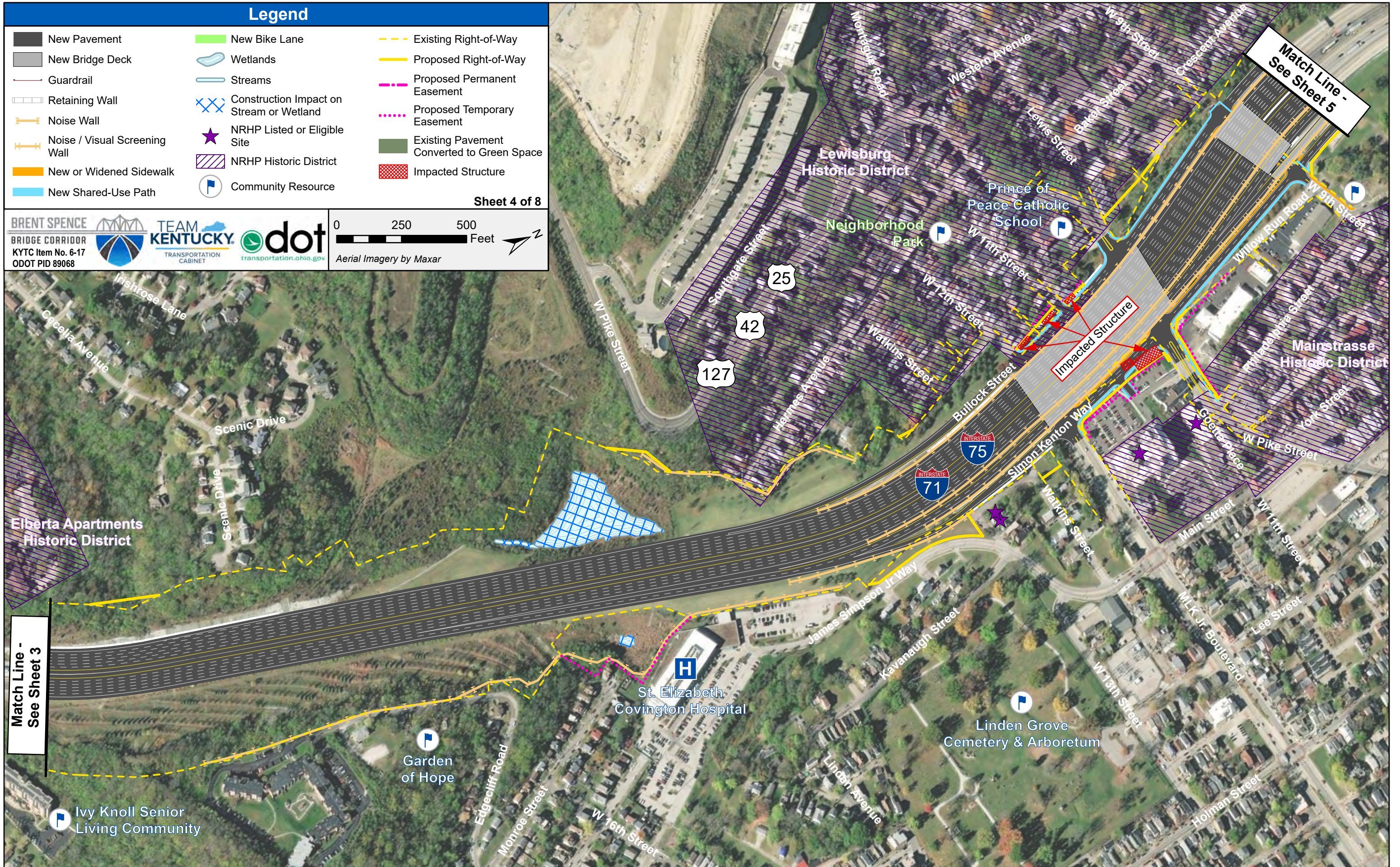
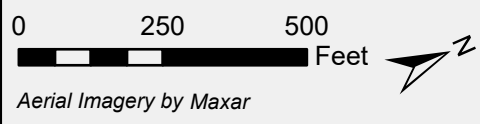



Match Line -
See Sheet 4

Match Line -
See Sheet 6

Area to be
incorporated into
Goebel Park

Legend

	New Pavement		New Bike Lane		Existing Right-of-Way
	New Bridge Deck		Wetlands		Proposed Right-of-Way
	Guardrail		Streams		Proposed Permanent Easement
	Retaining Wall		Construction Impact on Stream or Wetland		Proposed Temporary Easement
	Noise Wall		NRHP Listed or Eligible Site		Existing Pavement Converted to Green Space
	Noise / Visual Screening Wall		NRHP Historic District		Impacted Structure
	New or Widened Sidewalk		Community Resource		
	New Shared-Use Path				

BRENT SPENCE BRIDGE CORRIDOR
 KYTC Item No. 6-17
 ODOT PID 89068

0 250 500 Feet

Aerial Imagery by Maxar

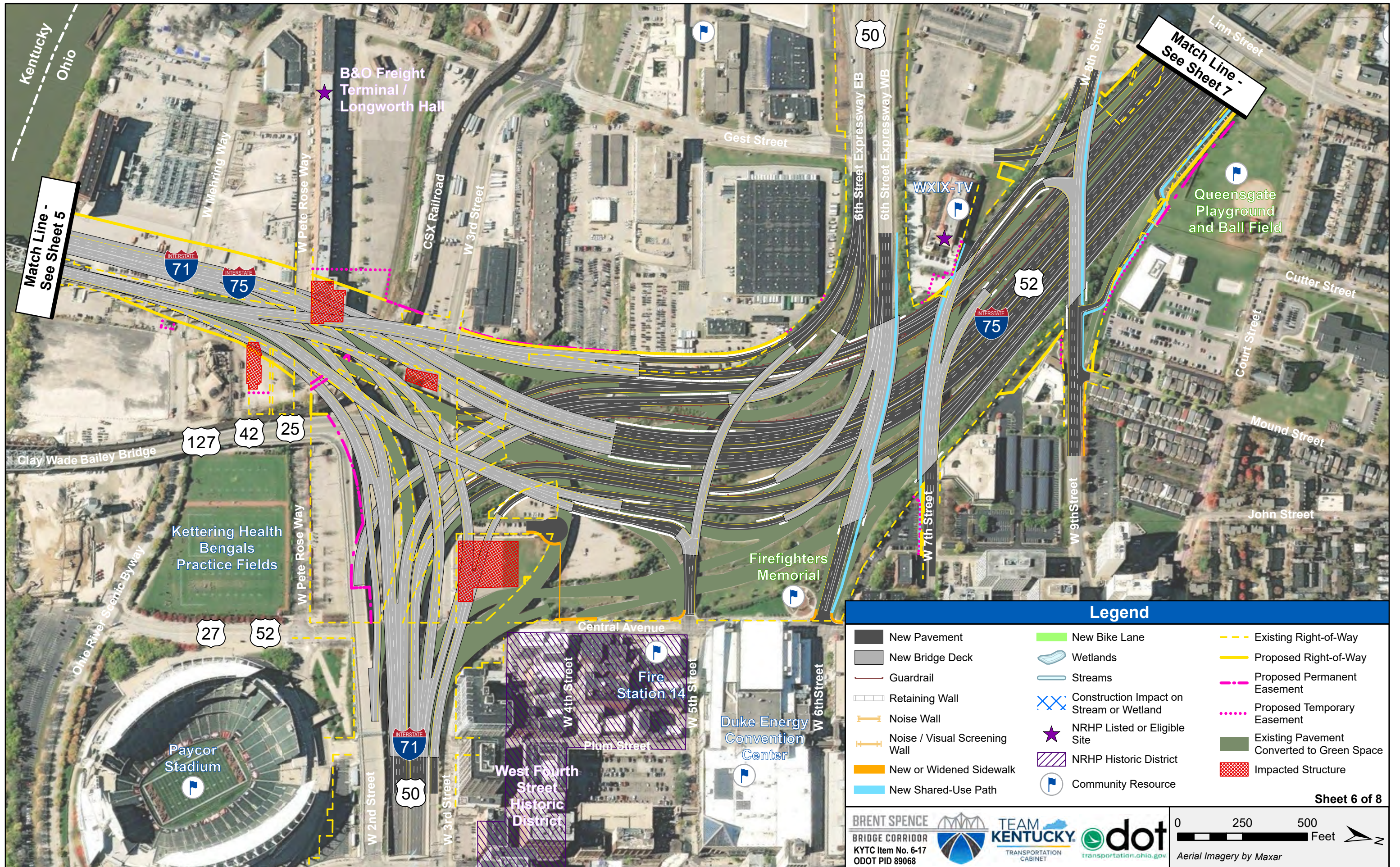

Match Line -
See Sheet 5

Match Line -
See Sheet 7

Legend			
	New Pavement		New Bike Lane
	New Bridge Deck		Wetlands
	Guardrail		Streams
	Retaining Wall		Construction Impact on Stream or Wetland
	Noise Wall		NRHP Listed or Eligible Site
	Noise / Visual Screening Wall		NRHP Historic District
	New or Widened Sidewalk		Community Resource
	New Shared-Use Path		Existing Right-of-Way
			Proposed Right-of-Way
			Proposed Permanent Easement
			Proposed Temporary Easement
			Existing Pavement Converted to Green Space
			Impacted Structure

Legend

- | | | | | | |
|--|-------------------------------|--|--|--|--|
| | New Pavement | | New Bike Lane | | Existing Right-of-Way |
| | New Bridge Deck | | Wetlands | | Proposed Right-of-Way |
| | Guardrail | | Streams | | Proposed Permanent Easement |
| | Retaining Wall | | Construction Impact on Stream or Wetland | | Proposed Temporary Easement |
| | Noise Wall | | NRHP Listed or Eligible Site | | Existing Pavement Converted to Green Space |
| | Noise / Visual Screening Wall | | NRHP Historic District | | Impacted Structure |
| | New or Widened Sidewalk | | Community Resource | | |
| | New Shared-Use Path | | | | |

Sheet 7 of 8

BRENT SPENCE
BRIDGE CORRIDOR
KYTC Item No. 6-17
ODOT PID 89068

TEAM KENTUCKY
TRANSPORTATION CABINET

dot
transportation.ohio.gov

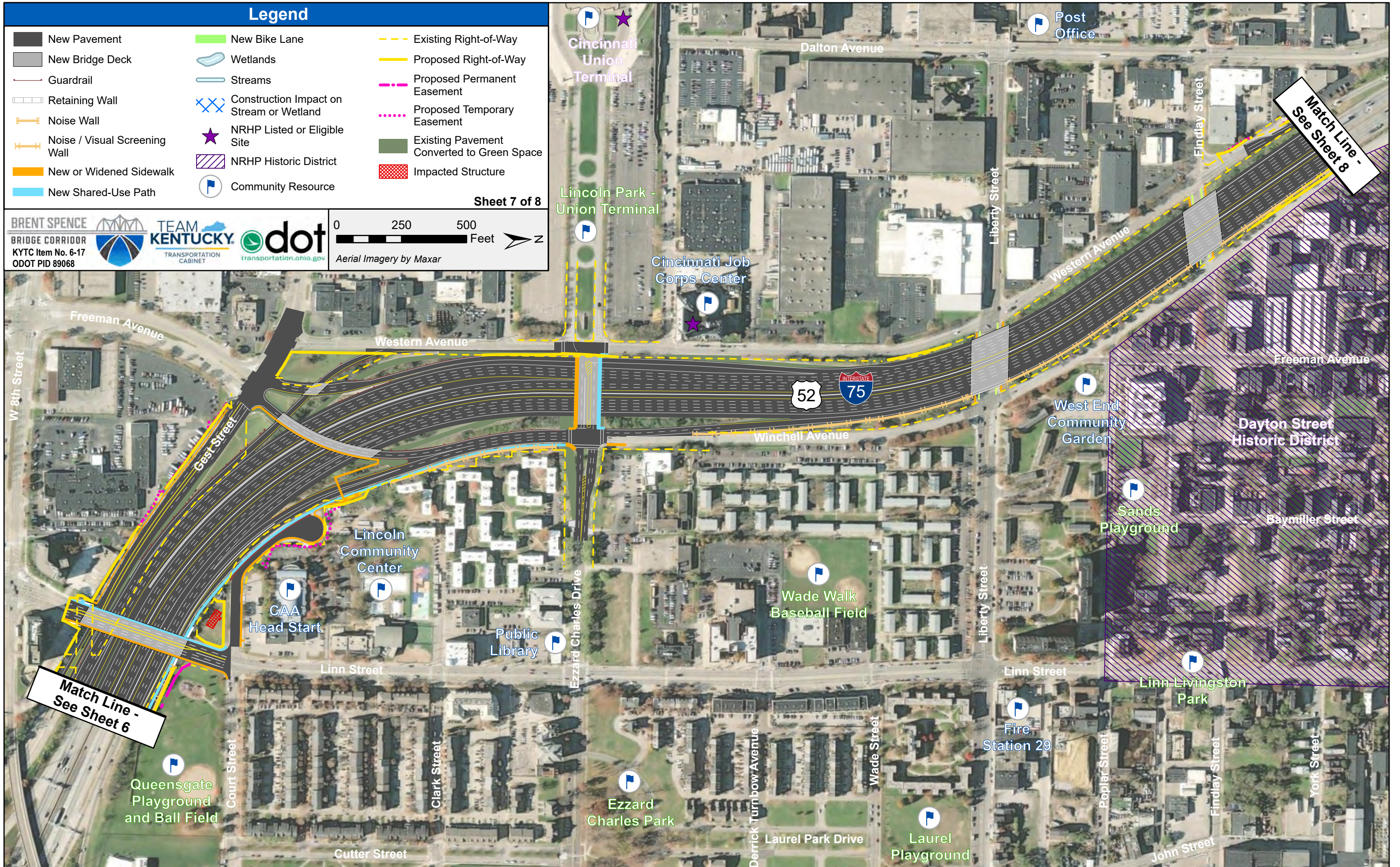
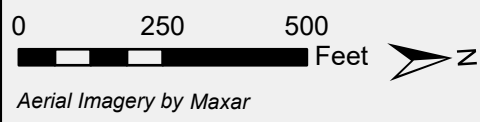

Legend

- | | | | | | |
|--|-------------------------------|--|--|--|--|
| | New Pavement | | New Bike Lane | | Existing Right-of-Way |
| | New Bridge Deck | | Wetlands | | Proposed Right-of-Way |
| | Guardrail | | Streams | | Proposed Permanent Easement |
| | Retaining Wall | | Construction Impact on Stream or Wetland | | Proposed Temporary Easement |
| | Noise Wall | | NRHP Listed or Eligible Site | | Existing Pavement Converted to Green Space |
| | Noise / Visual Screening Wall | | NRHP Historic District | | Impacted Structure |
| | New or Widened Sidewalk | | Community Resource | | |
| | New Shared-Use Path | | | | |

Sheet 8 of 8

BRENT SPENCE
BRIDGE CORRIDOR
KYTC Item No. 6-17
ODOT PID 89068

TEAM KENTUCKY
TRANSPORTATION CABINET

dot
transportation.ohio.gov

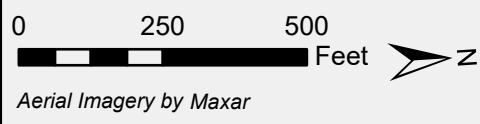

Connection to City of Cincinnati Western Hills Viaduct project

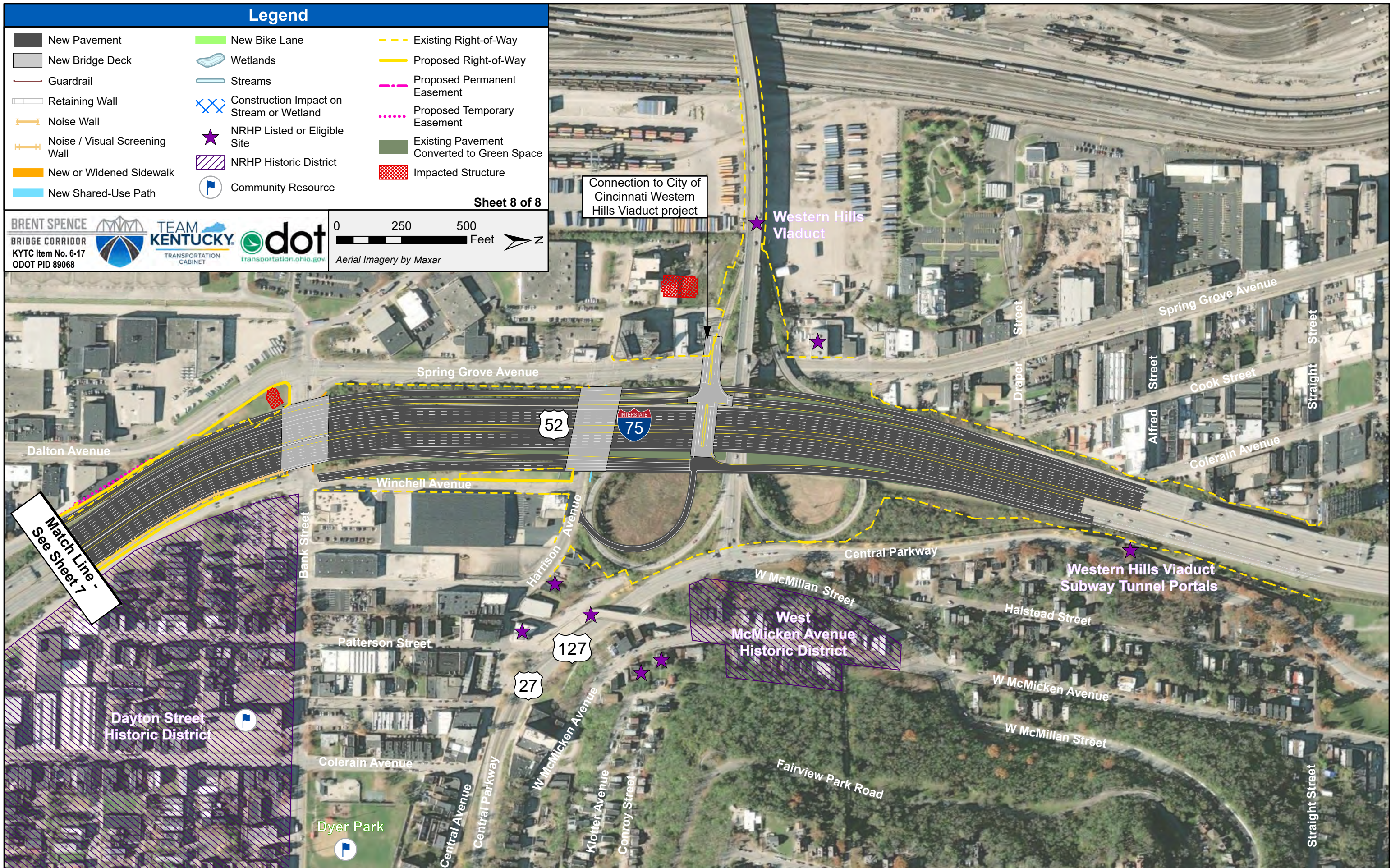

Match Line -
See Sheet 7

Straight Street